

NORAXON®



myoRESEARCH®

A Versatile, User-Friendly
Biomechanics Analysis Software Platform



DIGITAL

ANALOG

- Synchronize multiple assessment technologies
- View data in real-time
- Perform online + post measurement signal processing
- Customized reporting
- Biofeedback visual displays

EMG

3D MOTION

SOFTWARE

PRESSURE/FORCE

VIDEO ANALYSIS

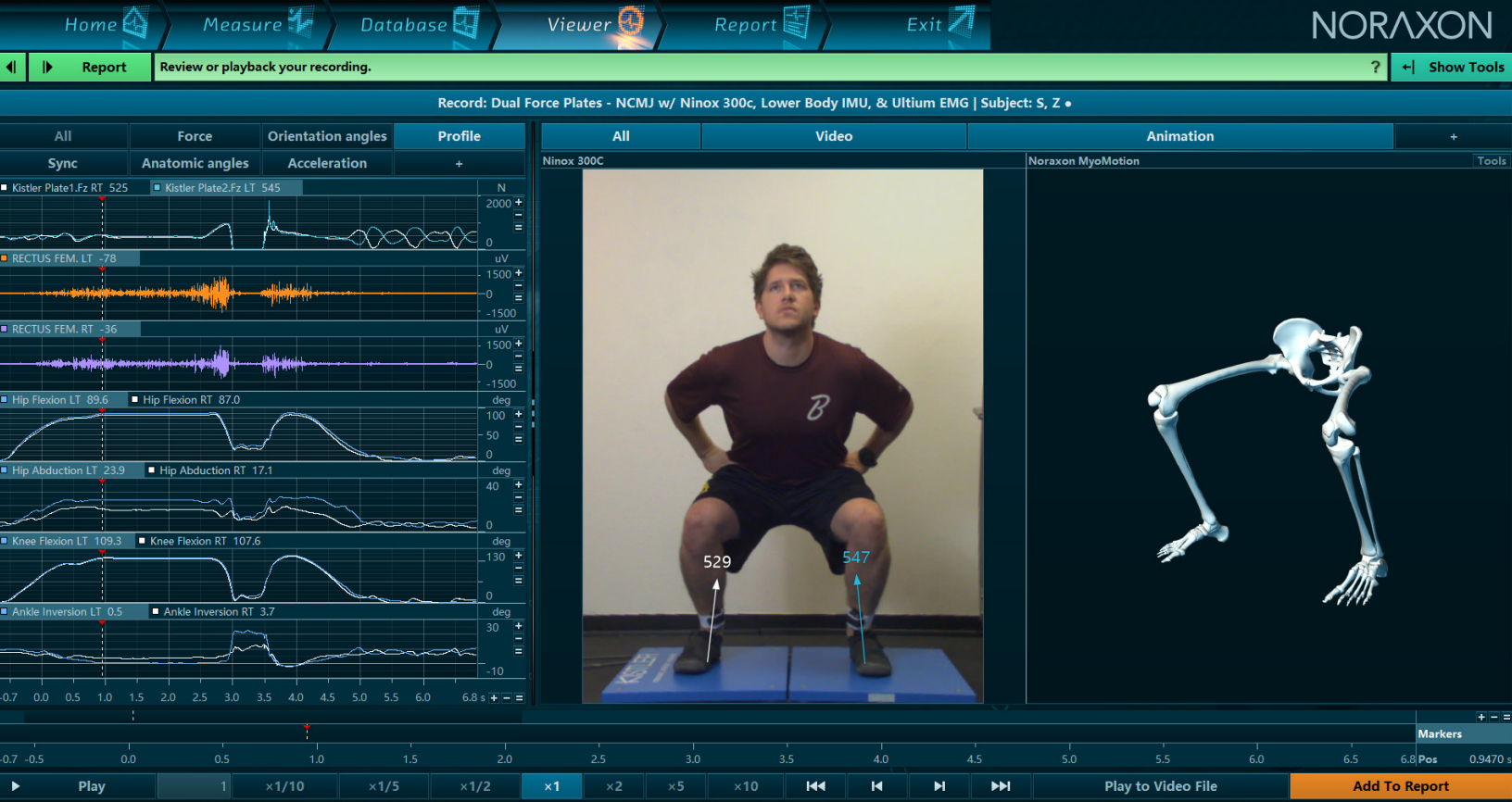

myoRESEARCH[®]

With MR3, data can be seamlessly collected and combined within a single software platform. MR3 allows for multiple device integration in a user-friendly workflow format.

Quickly select the devices to be used for your session and your data will be automatically time synchronized.

- Time synchronize measurement devices with myoSync
- User defined recording configuration settings
- Third-party hardware integration capabilities
- Multi-activity recording options
- Biofeedback session settings



myo MUSCLE[™]
Surface and Fine Wire EMG



myo MOTION[™]
Wireless Full Body 3D Kinematics



myo PRESSURE[™]
Gait, Stance and Jump Kinetics



myo ANALOG[™]
Third-Party Analog Signal Integration

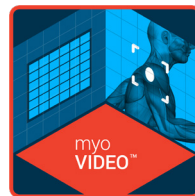

myo VIDEO[™]
Auto-Synchronize Video Data



myo FORCE[™]
3D Force Plates Analysis



AGT Absolute Gauge Technologies
 sales@absolute-gauge.com; www.absolute-gauge.com
 Toronto: 416 754 3168, Montreal: 514 695 5147, Toll Free: 1 888 754 7008

myoMUSCLE™

- Real-time capture and processing of EMG signals
- Suite of functions for EMG signal processing
- Frequency-fatigue analysis
- Spectrum analysis
- Wavelet toolbox

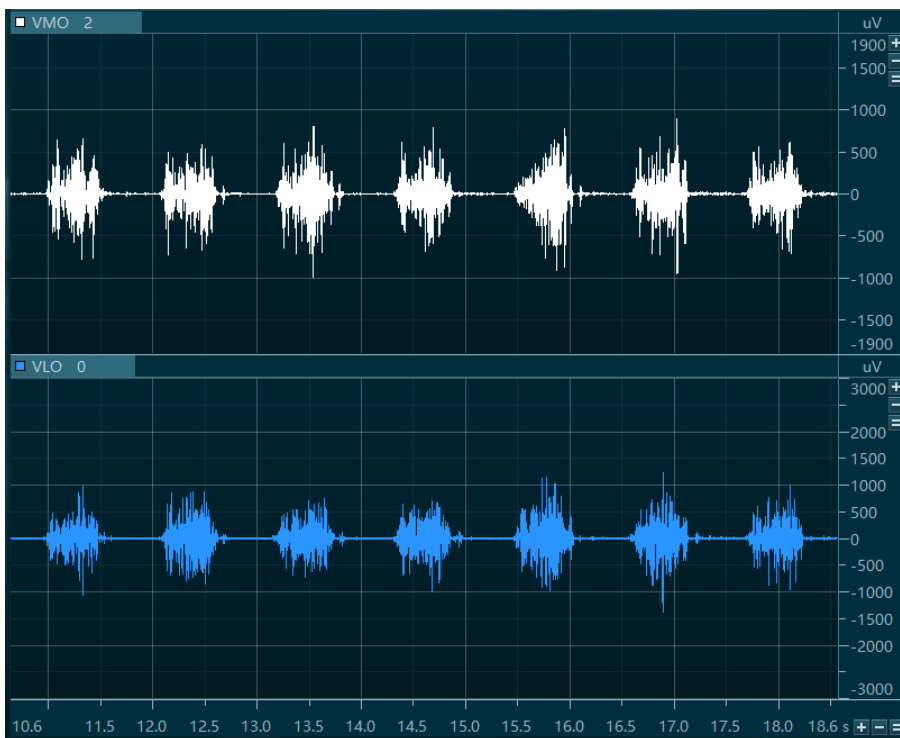

myoMOTION™

- Real-time capture of 3D kinematic data
- Full body kinematics
- Medically accurate avatar
- "Lossless" data functionality
- Contact detection
- Gait analysis
- Running analysis

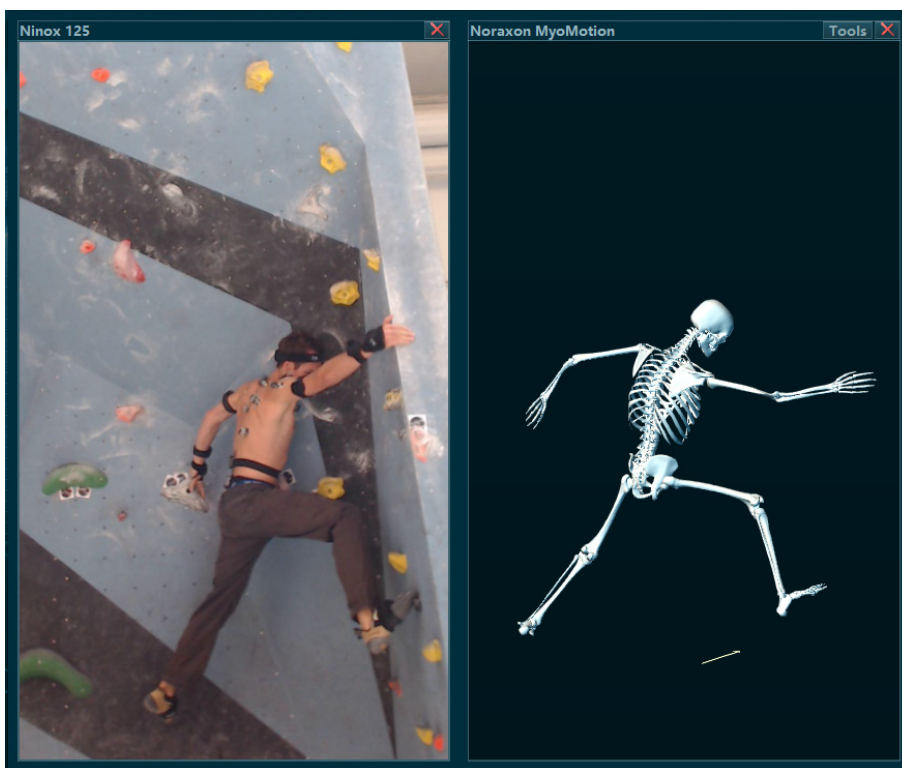

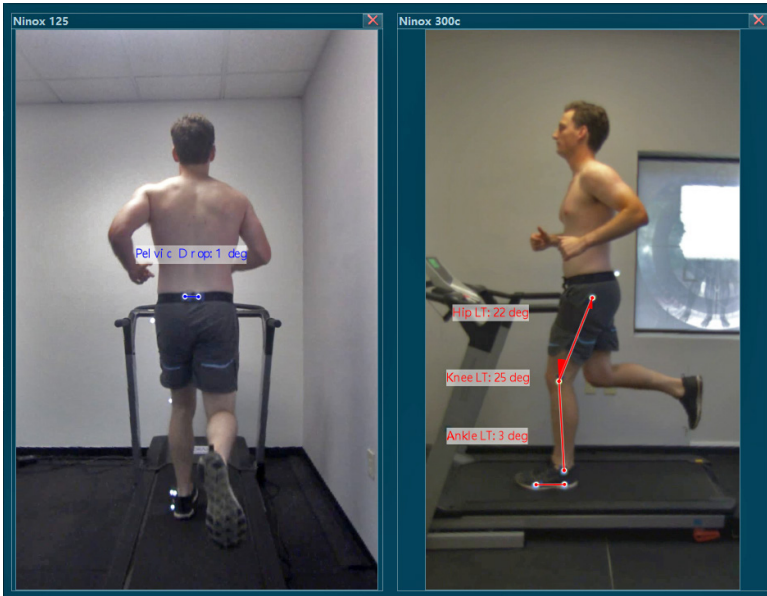

myoVIDEO™

- 2D reflective marker tracking
- Synchronization between multiple cameras
- Merging of externally recorded video (GoPro, Phantom, etc.)
- Force vector overlay
- Real-time and post-hoc video compression
- High-speed video capture

myoFORCE™

- Digital integration of Bertec and AMTI plates
- Analog integration of Bertec, AMTI, and Kistler plates (AIS system)
- Automated identification jump phases (loading, flight, landing)
- Real-time force vector overlay (FVO)
- Post-hoc FVO analysis
- Drop, counter, and non-counter movement jump identification

BERTEC **KISTLER** **AMTI**

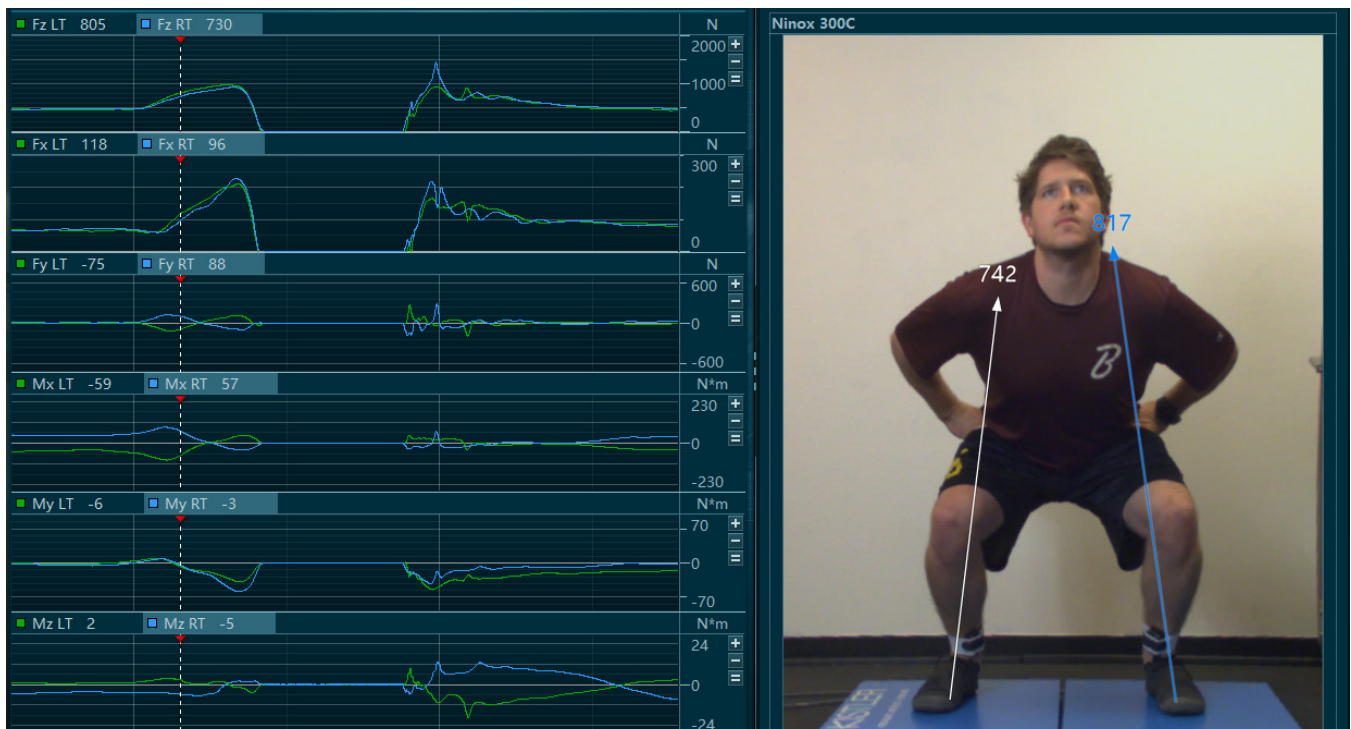

Absolute Gauge Technologies™

Presented by: Absolute Gauge Technologies
 sales@absolute-gauge.com; www.absolute-gauge.com
 Toronto: 416 754 3168, Montreal: 514 695 5147, Toll Free: 1 888 754 7008

myoPRESSURE™

- Integrate pressure insoles, plates, and treadmills
- Gait and stance analysis
- COP gait line and parameters
- Zone segmentation and force curves
- Timing and velocity statistics
- Estimated vertical force curve

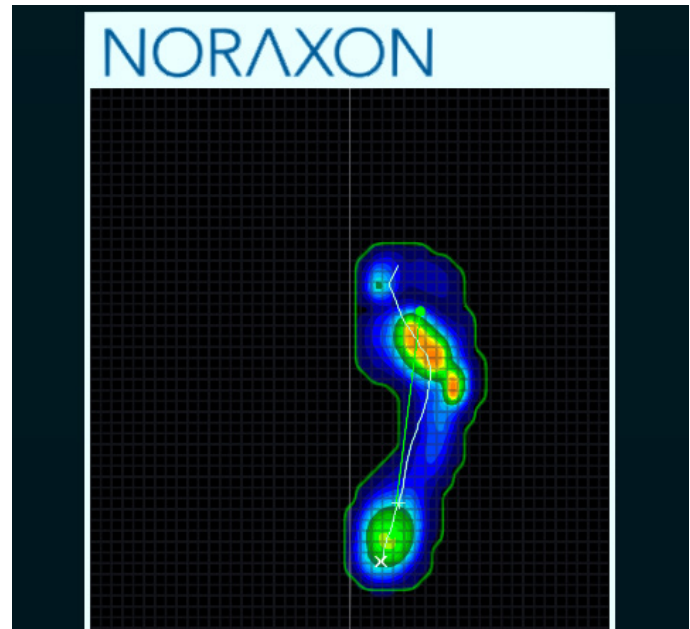

myoANALOG™

- Integrate and synchronize any device that has an analog signal
- Capture data from isokinetic machines
- Capture data from custom made sensors
- Suite of standard functions for signal processing

